

KEY PLAN

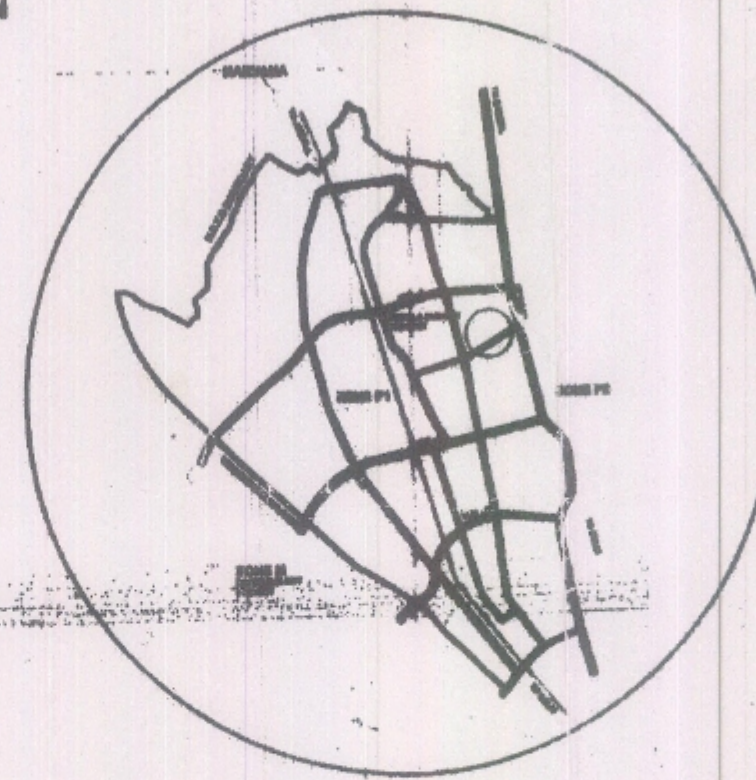
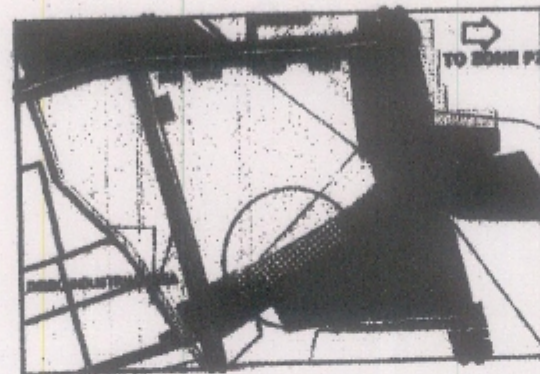

DELHI DEVELOPMENT AUTHORITY

LEGEND:

- COMMERCIAL
- PUBLIC & SEMI-PUBLIC
- RECREATIONAL / GREEN BUFFER
- HT LINE
- SCHEME BOUNDARY

AREA STATEMENT:

AREA OF THE SCHEME : 16 HA.

PARTICULARS	AREA IN HA.	% AGE
DISTRICT COURT	4.0	68.75
FIRE STATION	1.0	
RECREATIONAL GREEN	0.8	
OTHER PLOT	2.8	3.75
ESS 11 KV (1 NO.)	0.008	
PARKING	0.8	3.75
RECREATIONAL/ GREEN	4.8	30
CIRCULATION ROAD	2.0	12.5
TOTAL	16.0	100

NOTE:

- i) APPROVED ROAD CROSS-SECTION / DETAILS TO BE FOLLOWED.
 - ii) AREA AND DIMENSIONS WILL BE AS PER FEASIBILITY / DEMARCATIONS.
 - iii) STATUTORY CLEARANCES WILL BE TAKEN BY INDIVIDUAL AGENCIES.
 - iv) DEVELOPMENT CONTROL NORMS WILL BE AS PER MPD-2021 / DBL '83.
 - v) PLAN IS PREPARED ON THE BASIS OF P.T. SURVEY.
 - vi) EXISTING TREES SHALL BE RETAINED AS FAR AS POSSIBLE.
- VIA THE PROPOSAL WAS CONSIDERED IN 27th J.D. -
 SCREENING COMMITTEE MEETING HELD ON 16.06.12
 VIDE ITEM NO. 72: 2010 AND APPROVED IN FILE NO. F-15(304)2009/NP/PT.

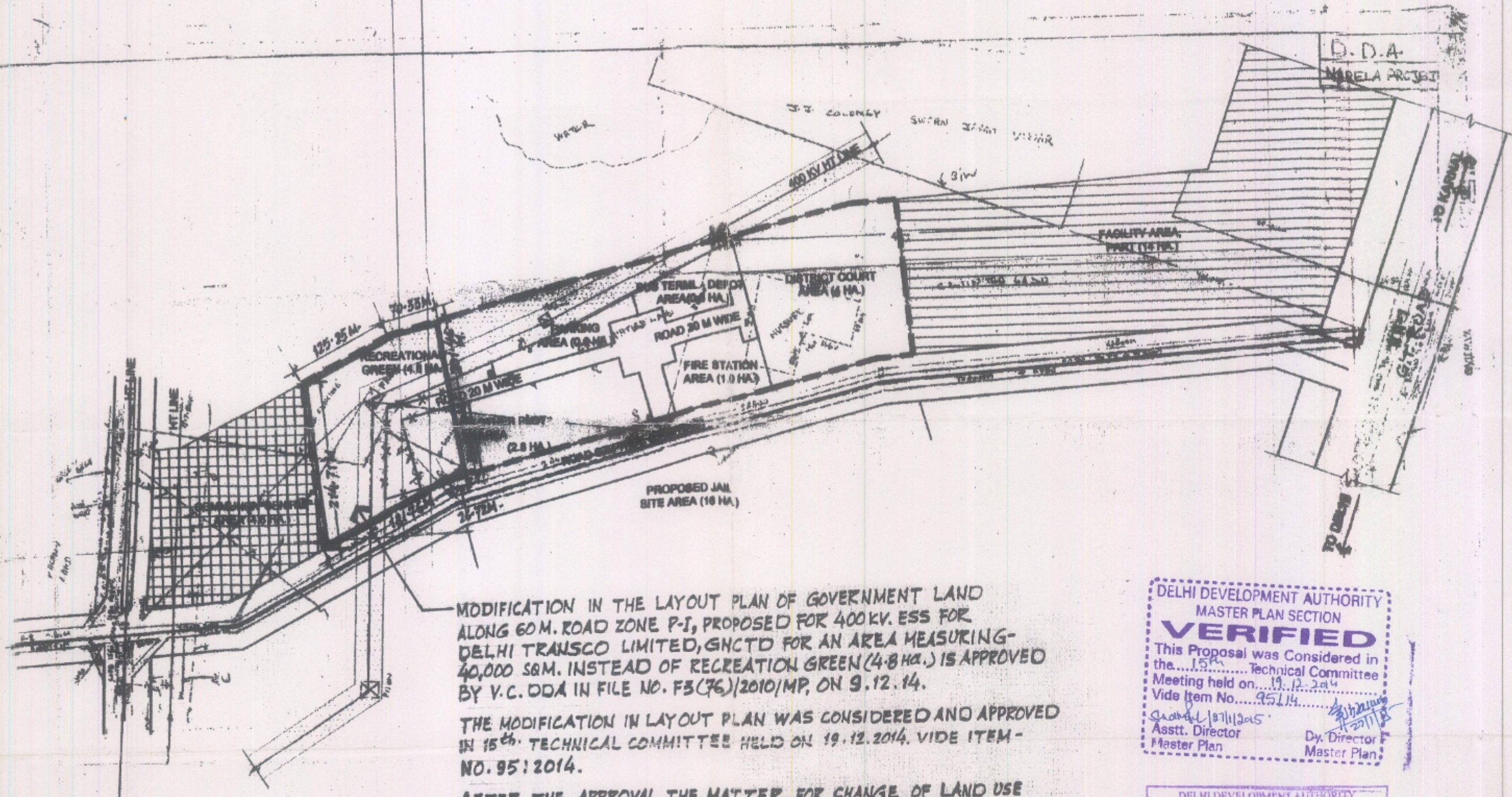

MODIFICATION IN THE LAYOUT PLAN OF GOVERNMENT LAND ALONG 60 M. ROAD ZONE P-I, PROPOSED FOR 400KV. ESS FOR DELHI TRANSCO LIMITED, GNCTD FOR AN AREA MEASURING- 40,000 SQM. INSTEAD OF RECREATION GREEN (4.8 HA.) IS APPROVED BY V.C. DDA IN FILE NO. F3(76)/2010/MP, ON 9.12.14.

THE MODIFICATION IN LAYOUT PLAN WAS CONSIDERED AND APPROVED IN 15th TECHNICAL COMMITTEE HELD ON 19.12.2014. VIDE ITEM- NO. 95: 2014.

AFTER THE APPROVAL THE MATTER FOR CHANGE OF LAND USE U/S 11A OF DD ACT 1957 WILL BE PROCESSED FOR AREA- MEASURING 40,000 SQM. FROM GOVT TO UTILITY (ELECTRICITY AND POWER SUB STATION ETC.)

PVK (Kavita) PLG Assst. (on deputation) A.D. (PLG)
M.B. Rajput D.D. (PEG) P-I & P-II

DELHI DEVELOPMENT AUTHORITY
 MASTER PLAN SECTION
VERIFIED
 This Proposal was Considered in the 15th Technical Committee Meeting held on 19.12.2014. Vide Item No. 95/14.
 Asstt. Director Master Plan
 Dy. Director Master Plan

DELHI DEVELOPMENT AUTHORITY
 Approved on 15th Technical Committee Meeting Held on 19.12.14 Item No 95/2014
 A.C. (UE&LP)

TITLE: LAYOUT PLAN OF GOVERNMENT LAND ALONG 60 M ROW ROAD, ZONE P-I

SCALE: 1:200	DATE: 18.05.2014	DEALT BY: <i>[Signature]</i>	DRAWING NO.:
DR: <i>[Signature]</i>	PLG ASST: <i>[Signature]</i>	ASST. DIR: <i>[Signature]</i>	HT: <i>[Signature]</i>
DR: <i>[Signature]</i>	PLG ASST: <i>[Signature]</i>	ASST. DIR: <i>[Signature]</i>	HT: <i>[Signature]</i>

NARELA PROJECT
 PLANNING UNIT, DDA